

## - Welcome -

- **Felice PICCOLO (ITA)**  
Organiser
- **Paolo PESSE (ITA)**  
Race director
- **Jürgen PAIL (AUT)**  
Technical Delegate
- **Vittorio OLDANI (ITA)**  
President of the Commissaires' Panel

## - Commissaires' Panel -

PCP	OLDANI Vittorio (ITA)
Member	TOSTI Diego (ITA)
Member	FRANCINELLI Annamaria (ITA)
Member	SBRILLI Sergio (ITA)
Member	SAINI Flavio (ITA)
Member	MARRAS Elisa (ITA)
Member	VERGA Marinella (ITA)
Finish line Comm.	BATELLI Bruno (ITA)



2021 MTB YOUTH  
European Championships

- Schedule -

Monday 28th June

**CONFIRMATION / LICENCE CHECK  
DISTRIBUTION OF RACE NUMBERS  
and  
PASSES FOR THE TECHNICAL AREA**

**9.00 to 12.00 and 13.30 to 18.00**

*TH Hotel – arrival/departure area*



## - Schedule -

**Tuesday, 29th June**

8:00 -9:00	Training Time Trial
9:30	Single Time Trial (TT) Under 15 – 1 lap Women first, split 30 seconds
14:00	Single Time Trial (TT) Under 17 – 1 lap Women first, split 30 seconds
14:00 / 16:00	Bibs Delivery Team Relay Under 15



## - Schedule -

### Wednesday, 30th June

9:00 – 10:30	Official Training
9:00 – 11:00	Bibs Delivery Team Relay Under 17
11:00	Team Relay Under 15
	Ceremony
13:00	Team Relay Under 17
	Ceremony
14:00 – 16:00	Bibs Delivery XCE Eliminator Under 15



## - Schedule -

### Thursday, 1st July

9:00 – 10:30	Official Training
9:00 – 11:00	Bibs Delivery XCE Eliminator Under 17
11:00	Men / Women Under 15 Final XCE
	Ceremony
14:30	Men / Women Under 17 Final XCE
	Ceremony



## - Schedule -

### Friday, 2nd July

8:30 - 9:30	Official training	
10:00	XCO Men 14 y.o.	3 laps
	Award Ceremony	
12:00	XCO Women 14 y.o.	2 laps
	Award Ceremony	
14:00	XCO Women 13 y.o.	2 laps
	Award Ceremony	
16:00	XCO Men 13 y.o.	3 laps
	Award Ceremony	



## - Schedule -

### Saturday, 3rd July

8:30 - 9:30	Official training	
10:00	XCO Men 15 y.o.	4 laps
	Award Ceremony	
12:00	XCO Women 15 y.o.	3 laps
	Award Ceremony	
14:00	XCO Women 16 y.o.	3 laps
	Award Ceremony	
16:00	XCO Men 16 y.o.	4 laps
	Award Ceremony	





2021 MTB YOUTH  
European Championships

# - Course Configuration-

Single Time Trial (TT)

Lap : 850 mt

F/TZ: NO

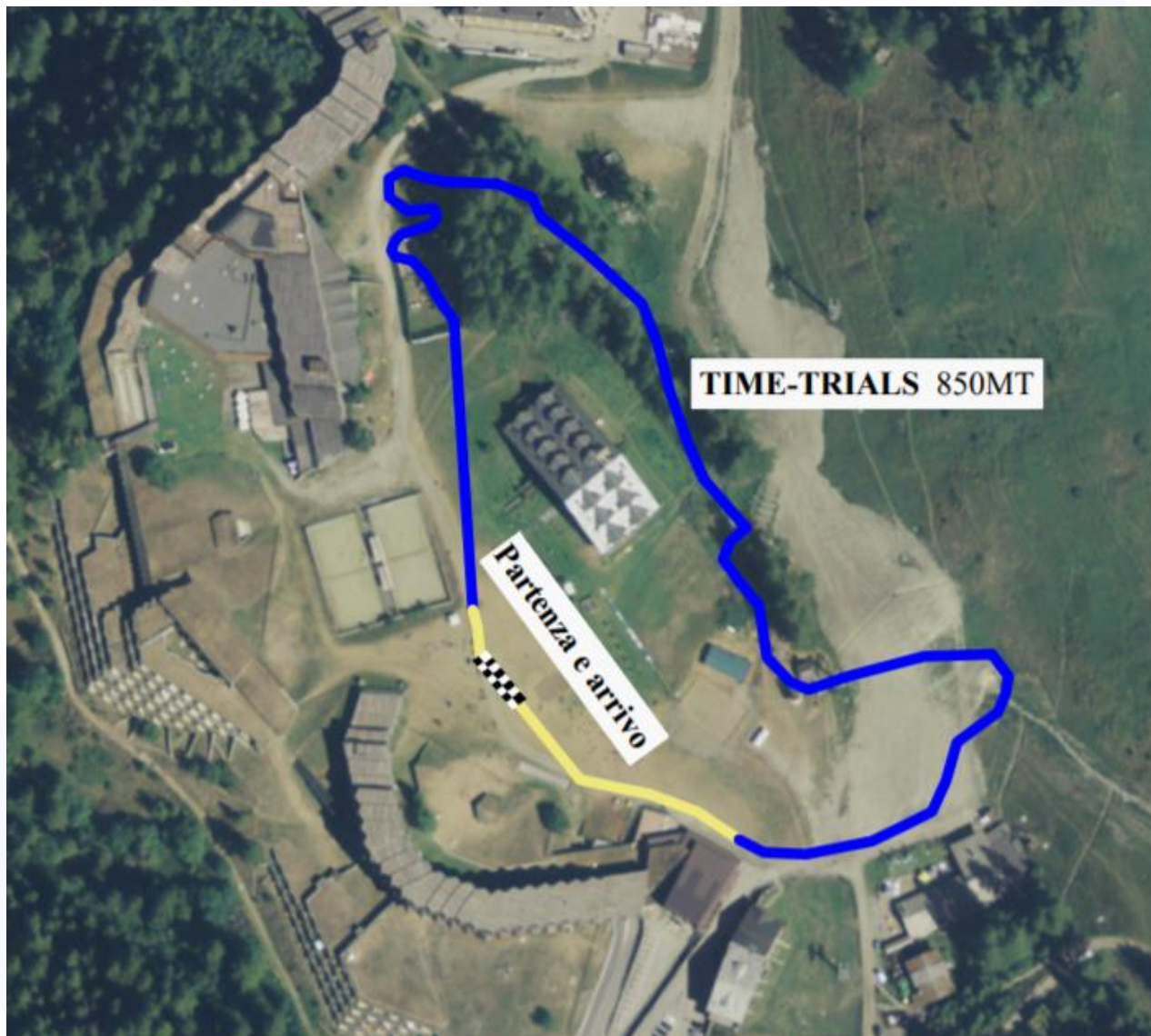

# - Course Configuration-

Eliminator (XCE)

Lap : 500 mt

F/TZ: NO

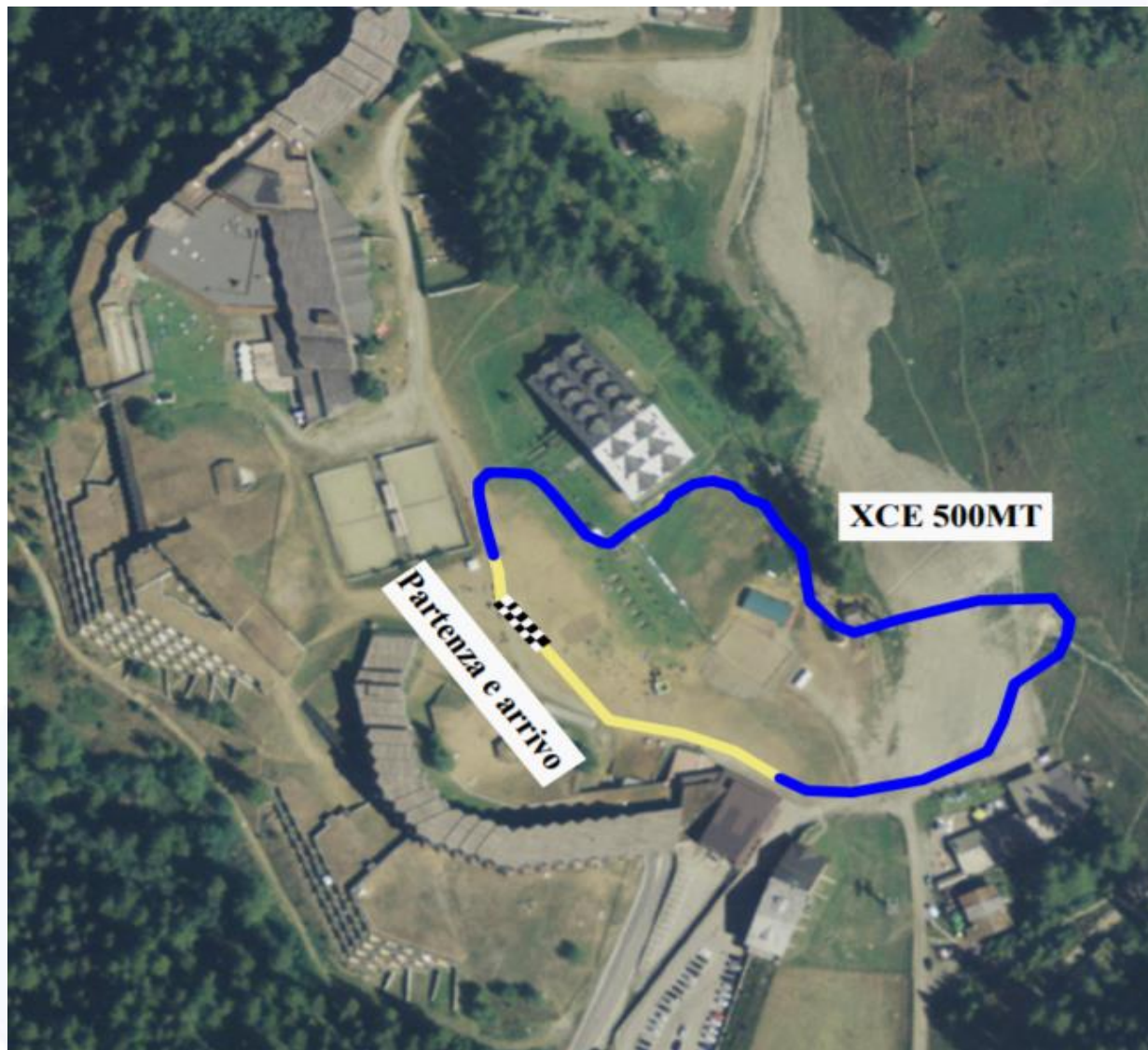

# - Course Configuration -

## Cross-Country (XCO) Team Relay (XCR)

Lap : 3.400 mt

Difference in altitude: 105 mt

F/TZ 1 : 1100 mt to go

F/TZ 2 : 200 mt to go

F/TZ: XCR only Technical in  
FTZ 1 – no feed–  
F/TZ 2: closed

### Technical traits:

- 4 Wall
- 6 Rocky Path
- 8 Wood
- 15 Snake
- 20 PlanBois Jump
- 24 Big Rock
- 25 Stone Garden
- 26 Riverline

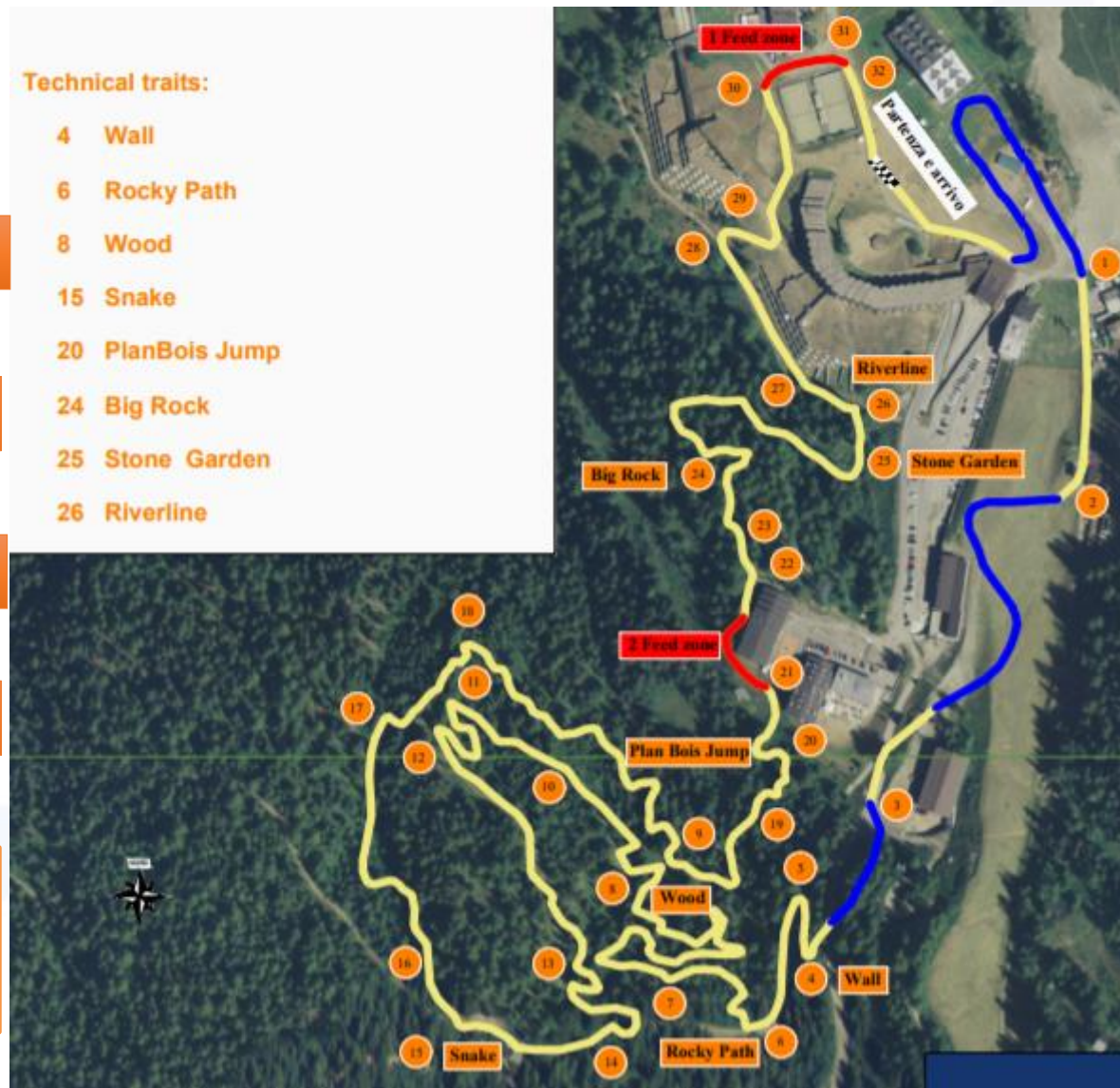

## - Rules reminders -

### Single Time Trial (TT)

- All riders have to take part in the event
- All riders ***MUST BE PUNCTUAL***
- No “European Title” will be given
- If a rider is DNS, the Team/Nation can’t start at the XCR
- If a rider is late at the start, he will be DSQ
- Single Time Trial NO FTZ
- Departure every 30 seconds according to the start list
- Last call up will be 3 minutes before the start

## - Rules reminders -

### Team Relay (XCR)

#### Starting order

The starting order of each Team in the XCR is established by summing up the times of the 3 riders in TT



summing the times of 2 riders + 1 rider DNF / DSQ...



the time of 1 rider + 2 riders DNF / DSQ...



NO time – random teams with 3 riders (DNF/DSQ)

## - Rules reminders -

### Team Relay (XCR)

- Call up must be **15** minutes before the start (call up only for first rider)
- No Team Managers in the start area
- Technical assistance (***no feed***) only inside the Feed & Technical Zone 1
- All Team riders must wear the same jersey
- Overtaking in the changing zone, before the changing, is **FORBIDDEN**

**IMPORTANT: change by contact between riders !**

Team Relay (XCR)

1st and 2nd riders of the team

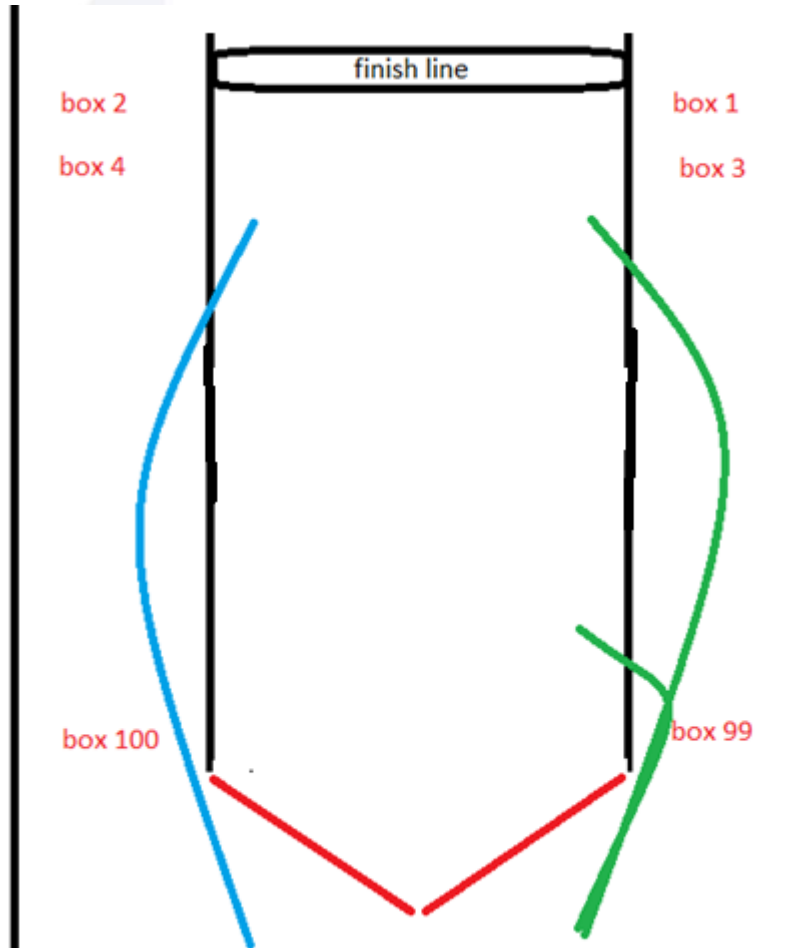

last rider of the team

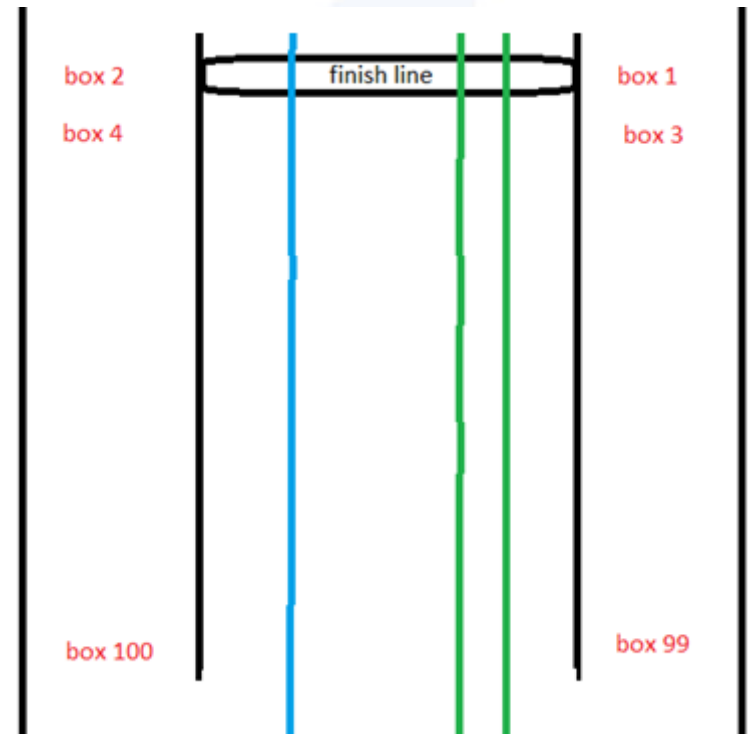





## - Rules reminders -

### Eliminator XCE

The titles of the UEC European Champion

- XCE Men 13-14 (U15 men)
- XCE Women 13-14 (U15 women)
- XCE Men 15-16 (U17 men)
- XCE Women 15-16 (U17 women)

- The best **64 men** and **32 women** will be qualified for the eliminator XCE
- The composition of the heats will be based on the Single Time Trial results
- If a qualified rider doesn't take part in the XCE, he won't be allowed to start in the XCO

## - Rules reminders -

### Cross Country XCO

#### Starting grid based

- on the Individual Time Trial results

#### AND

- the personal lap time of the rider in the Team Relay



- **IN CASE A RIDER DOES NOT HAVE A TIME IN TT OR XCR HE/SHE WILL BE GIVEN THE HIGHEST TIME REGISTERED**



#### Individual registration

*These riders will start at the end of the start grid (following all teams)*

## - Rules reminders -

### Cross Country XCO

- Call up must be **15** minutes before the start – **7** riders per line
- The **TOP 7 riders** will be called up in the front line
- 80% rule
  - All races
  - Located **100 m** before the finish line

## - Rules reminders -

- Technical assistance is NOT permitted outside the Feed&Technical Zone
- Pass for FTZ
- Camera is permitted only during training
- No e-bikes are allowed on the course during training and competition
- Team Manager needs a plate during the training on the course

### **Mask obligation**

- Team managers: always in FTZ
- Riders: in start area, up to 1 min before departure

## - Awards ceremony -

- The first **3** riders must be ready for the ceremony
- No advertising in the podium (no glasses, no cap, bike, etc) till the end of the official ceremony



2021 MTB YOUTH  
European Championships

## - Antidoping information -

CYCLING ANTI-DOPING FOUNDATION  
CADF

A certain amount of controls will be conducted under 2021 UCI Anti-Doping rules and ITA procedures and instructions

NADO  
NATIONAL ANTI-DOPING ORGANIZATION

A certain amount of controls will be conducted under WADA rules and NADO procedures and instructions



2021 MTB YOUTH  
European Championships

**Thank you**  
**and**  
**Good Luck !**



UEC HEADQUARTERS

Maison du Sport International  
Avenue de Rhodanie 54  
CH – 1007 Lausanne

[www.uec.ch](http://www.uec.ch)